

# Ecole Maternelle d'Orry-la-ville

## Parents d'élèves délégués 2015-2016



### TITULAIRES



**Elizabeth BARRE**  
Maman d'Aglaé (GS)



**Delphine COCHET**  
Maman de Lucile (PS)



**Delphine MIOT-HASTIR**  
Maman de Valentin (MS)



**Laurence PERSON**  
Maman de Romain (PS)

### SUPPLEANTS

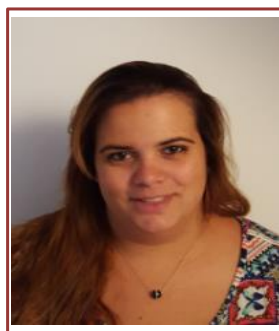

**Julie EVRARD**  
Maman de Léo (PS)

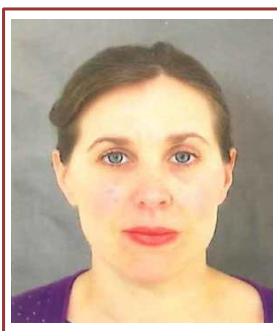

**Virginie GASPARD**  
Maman de Margot (GS)



**Sophie DOMINGUES**  
Maman de Clément (MS)

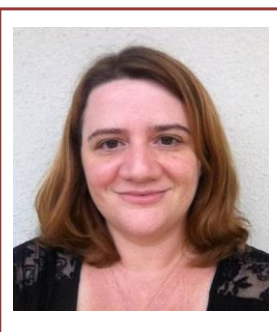

**Magali PICHON**  
Maman de Marius (MS)